



Manoharbhair Shikshan Prasarak Mandal Armori's

**MAHATMA GANDHI ARTS, SCIENCE &
LATE NASARUDDINBHAI PANJWANI COMMERCE
COLLEGE ARMORI**

Dist. Gadchiroli (Maharashtra) 441 208

Affiliated to Gondwana University, Gadchiroli.

Re-accredited by NAAC 'A' with 3.02 CGPA

SELF STUDY REPORT

SSR : 2016~2017 to 2020~2021

CRITERION – I
CURRICULAR ASPECTS

METRIC NO: ~ 1.4.1.

**METRIC NAME: ~ FEEDBACK PROCESS OF THE INSTITU-
TION MAY BE CLASSIFIED AS
FOLLOWS.**

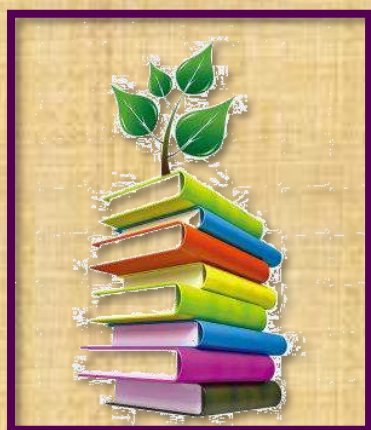

Web: - mgcollegearmori.ac.in
e-mail: - mgcollege.armori@gmail.com
Phone: - 07137-266558

1.4.2: Feedback Process of the Institution may be classified as follows.

Index

Feedback Form Samples

(2020-21 to 2016-17)

Sr. No.	Feedback Form Samples	Page No.
1.	Academic Year 2020-2021	1
	a) Students Feedback Form Sample	2 – 6
	b) Teachers Feedback Form Sample	7
	c) Alumni Feedback Form Sample	8
	d) Employers Feedback Form Sample	9
2.	Academic Year 2019-2020	10
	a) Students Feedback Form Sample	11 – 12
	b) Teachers Feedback Form Sample	13
	c) Alumni Feedback Form Sample	14 – 15
	d) Employers Feedback Form Sample	16
3.	Academic Year 2018-2019	17
	a) Students Feedback Form Sample	18 – 19
	b) Teachers Feedback Form Sample	20
	c) Alumni Feedback Form Sample	21 – 22
	d) Employers Feedback Form Sample	23
4.	Academic Year 2017-2018	24
	a) Students Feedback Form Sample	25 – 26
	b) Alumni Feedback Form Sample	27 – 28
	c) Employers Feedback Form Sample	29
5.	Academic Year 2016-2017	
	a) Students Feedback Form Sample	31 – 32
	b) Alumni Feedback Form Sample	33 – 34
	c) Parents Feedback Form Sample	35 – 36

ACADEMIC YEAR 2020-2021

B.A. Students Feedback Responses

B.A Students' Feedback Responses

B.A. Students' Feedback on Curriculum (2020-21)

Section 1 of 15

MAHATMA GANDHI ARTS, SCIENCE & LATE N.P. COMMERCE COLLEGE, ARMORI
Students' Feedback on Curriculum (2020-21)

Form description

Email *

Valid email

This form is collecting emails. [Change settings](#)

Full Name of Student / विद्यार्थ्याचे पूर्ण नाव

Short answer

Type here to search

27°C

01:14 PM 10-12-2021



Principal
Mahatma Gandhi Arts,
Science & Late
N. P. Commerce College,
Armori, Dist - Gadchiroli

B.Sc. Students Feedback Responses

B.Sc. Students' Feedback Responses

B.Sc. Students' Feedback on Curriculum (2020-21)

Section 1 of 15

MAHATMA GANDHI ARTS, SCIENCE & LATE
N.P. COMMERCE COLLEGE, ARMORI
Students' Feedback on Curriculum (2020-21)

Form description

Email *

Valid email

This form is collecting emails [Change settings](#)

Full Name of Student / विद्यार्थ्याचे पूर्ण नाव

Short answer text

Google Account
mg.college
mgfeedback.students@gmail.com

Send

Questions Responses 361 Settings

https://accounts.google.com/SignOutOptions?hl=en&continue=https://docs.google.com/forms/d/13Wal67VyN2NalMxNCYsCwAlxnRgMg7tq1qEr4HP3lj/edit%3Fusp%3Ddrive_web

Type here to search

27°C

01:16 PM
10-12-2021



Principal
Mahatma Gandhi Arts,
Science & Late
N P Commerce College,
Armori, Dist - Gadchiroli

B.Com. Students Feedback Responses

B.Com. Students' Feedback Responses

B.Com Students' Feedback on Curriculum

Questions Responses 143 Settings

Section 1 of 15

MAHATMA GANDHI ARTS, SCIENCE & LATE
N.P. COMMERCE COLLEGE, ARMORI
B.Com.- Students' Feedback on Curriculum
(2020-21)

Form description

Email *

Valid email

This form is collecting emails. [Change settings](#)

Full Name of Student / विद्यार्थ्याचे पूर्ण नाव

Short answer text

Google Account
mg college
mgfeedback.students@gmail.com

27°C 01:17 PM 10-12-2021



Principal
Mahatma Gandhi Arts,
Science & Late
N. P. Commerce College,
Armori, Dist - Gadchiroli

M.Sc. Students Feedback Responses

M.Sc. Students' Feedback Responses

M.Sc. Students' Feedback on Curriculum (2020-21)

Questions Responses 166 Settings

Section 1 of 15

MAHATMA GANDHI ARTS, SCIENCE & LATE
N.P. COMMERCE COLLEGE, ARMORI. M.Sc.
Students' Feedback on Curriculum (2020-
21)

Form description

Email *

Valid email

This form is collecting emails [Change settings](#)

Full Name of Student / विद्यार्थ्याचे पूर्ण नाव

Short answer text

Google Account
mg college
mgfeedback.students@gmail.com

27°C 01:19 PM
10-12-2021



Vinod
Mahatma Gandhi Arts,
Science & Late
N. P. Commerce College,
Armori, Dist - Gadchiroli

M.A. Students Feedback Responses

M.A. Students' Feedback Responses

M.A. Students' Feedback on Curriculum (2020-21)

Questions Responses 89 Settings

Section 1 of 15

MAHATMA GANDHI ARTS, SCIENCE & LATE
N.P. COMMERCE COLLEGE, ARMORI. M. A.
Students' Feedback on Curriculum (2020-
21)

Form description

Email *

Valid email

This form is collecting emails [Change settings](#)

Full Name of Student / विद्यार्थ्याचे पूर्ण नाव

Google Account
mg college
mgfeedback.students@gmail.com

27°C 01:18 PM
10-12-2021



Principal
Mahatma Gandhi Arts,
Science & Late
N P Commerce College,
Armori, Dist - Gadchiroli

Teachers Feedback Responses

Teachers' Feedback Responses

My Drive - Google Drive x TEACHERS FEEDBACK FORM - C x +

docs.google.com/forms/d/1WKKqvTJ_atoPiURYnqtqlxGjV3ZxUW78ExWWddktv4/edit

TEACHERS FEEDBACK FORM

Questions Responses 29 Settings

Section 1 of 2

**TEACHERS FEEDBACK ON CURRICULUM
2020-21 (M.G. College, Armori.)**

This form is intended to collect information for quality improvement of the curriculum, teaching, learning & evaluation. This will be evaluated by IQAC and necessary updates & modification in the curriculum will be suggested to the gondwana university, gadchiroli.

Email *

Valid email

This form is collecting emails: [Change settings](#)

Full Name of the Teacher

Short answer text

Type here to search

27°C 01:13 PM 10-12-2021



Principal
Mahatma Gandhi Arts,
Science & Late
N P Commerce College,
Armori, Dist - Gadchiroli

Alumni Feedback Responses

Alumni Feedback Responses

alumni feedback form 2020-21 x Alumni Feedback Form - Google x +

docs.google.com/forms/d/1cEHqHNjzhFy7X7PQT8TsoHpmMZEj2UX_c9O6xTHhpPs/edit

Alumni Feedback Form ☆

Questions Responses 19 Settings

Google Account
MGCOLLEGE ARMORI
mgcollege.armori@gmail.com

Mahatma Gandhi Mahavidyalaya
Alumni Association Armori
Registration No. F. 0007264 (GDC)
Registration No. Gadchiroli/0000012/2019

Section 1 of 3

M.G. Arts, Science & Late N. P. Commerce College, Armori. (Alumni Feedback Form)

Dear Alumnus/Alumna,
This form has been designed to seek feedback from you to strengthen the quality of curriculum, teaching-learning environment as well as to provide best possible facilities and modern infrastructure.

Email *

Valid email

https://accounts.google.com/SignOutOptions?hl=en&continue=https://docs.google.com/forms/u/1/d/1cEHqHNjzhFy7X7PQT8TsoHpmMZEj2UX_c9O6xTHhpPs/edit%3Fusp%3Ddrive_web

Type here to search

27°C 01:36 PM 10-12-2021



Principal
Mahatma Gandhi Arts,
Science & Late
N. P. Commerce College,
Armori, Dist - Gadchiroli

Employers Feedback Responses

Employers' Feedback Responses

My Drive - Google Drive x Employers' Feedback Form 2020 x Employers' Feedback Form 2020 x +

docs.google.com/forms/d/1rk6nBleu29i4BHIcJcRexTsYn5xZWKfN49YDTWgk/edit

Employers' Feedback Form 2020-21 ☆

Send

Questions Responses 15 Settings

Section 1 of 3

MAHATMA GANDHI ARTS, SCIENCE & LATE
N.P. COMMERCE COLLEGE, ARMORI.
(Employers' Feedback Form 2020-21)

Form description

Name of Company / Organization / Institution (कंपनी / संस्था / आस्थापनेचे नाव) *

Short answer text

Name of Employer (मालक / सेवायोजकाचे नाव) *

Short answer text

Type here to search

27°C 01:33 PM 10-12-2021



[Signature]
Mahatma Gandhi Arts,
Science & Late
N P Commerce College,
Armori, Dist - Gadchiroli

ACADEMIC YEAR 2019-2020

Students Feedback Form Sample

21/12/2020

Gmail - Student Feedback



MG College <mgc.feedback@gmail.com>

Student Feedback

mgcfeedback.students@gmail.com <mgcfeedback.students@gmail.com>
To: mgc.feedback@gmail.com

Sat, Mar 14, 2020 at 8:47 PM

Student Information

FULLNAME	kajal Jagannath Kulmethe
EMAIL ID	Kulmethekajal@gmail.com
COURSE	B.Sc.
YEAR/CLASS	Second Year
ACADEMIC YEAR/SESSION	2019-2020
SUBJECT	geology
SUGGESTION	Library should be big.

Student Feedback

1	Present courses and subjects having sufficient flexibility.	Agree ✓
2	Teachers complete your syllabus during classroom teaching in time	Agree ✓
3	Teachers are punctual and regular in taking lectures and practicals.	Strongly Agree
4	Teachers are having deep and updated knowledge of the subject.	Agree ✓
5	Teachers are available and accessible in the department after lecture timings with friendly and helpful attitude	Agree ✓
6	Periodical assessments are conducted and timely feedback is given on your performance as per schedule.	Agree ✓
7	College develops scientific temper, research culture and aptitude among students.	Agree ✓
8	Modern teaching aids, skills & techniques (ICT) are sufficiently used by teachers for teaching.	Agree ✓
9	Basic infrastructure and require facilities for students are available and well maintained.	Disagree
10	College continuously works for overall personality development of students	Undecided
11	College provides various guidance and counseling services to students.	Agree ✓

Student Feedback		
12	The course studied by you has increased your knowledge, skills as well as capabilities to enhance employ ability.	Strongly Agree
13	The office staff of the college is co-operative and helpful.	Strongly Disagree
14	Students grievances are redressed/problems are solved well in time.	Disagree
15	Placement services & self employment programs for students are satisfactory.	Undecided



Principal
Mahatma Gandhi Arts,
Science & Late
N P Commerce College,
Arneri, Dist - Gadchiroli



Teachers Feedback Responses

My Drive - Google Drive Teachers Feedback Form M. G. C. X +

docs.google.com/forms/d/14XWV91gagW-P1C4ChMK-UAMQFg8KdYldqKt/edit#response=ACYDBNg2nIDYn-RzGt164_BnPg...xQo0uH3DIXLAKQb4KZYL...

Teachers Feedback Form M. G. College Arts, Science and Late N. P. Comm

Questions Responses Settings

25 responses

Not accepting responses

Message for respondents

This form is no longer accepting responses

Summary Question Individual

mungmode.prashant@gmail.com 1 of 25

Responses cannot be edited

Feedback Form for Teachers

https://accounts.google.com/SignOutOptions?hl=en&continue=https://docs.google.com/forms/d/14XWV91gagW-P1C4ChMK-UAMQFg8KdYldqKt/edit#response=ACYDBNg2nIDYn-RzGt164_BnPg...xQo0uH3DIXLAKQb4KZYL...

Type here to search

24°C 04:53 PM 31-12-2021

My Drive - Google Drive Teachers Feedback Form M. G. C. X +

docs.google.com/forms/d/14XWV91gagW-P1C4ChMK-UAMQFg8KdYldqKt/edit#response=ACYDBNg2nIDYn-RzGt164_BnPg...xQo0uH3DIXLAKQb4KZYL...

Teachers Feedback Form M. G. C.

Responses Settings

Not accepting responses

Question Individual

1 of 25

Teachers

ating to your satisfaction towards the curriculum, teaching, tion. The information provided by you will be kept confidential solicited for quality improvement & development of the college. ement/satisfaction with the following statements by selecting

mungmode.prashant@gmail.com

thombrem123@gmail.com

nam.bn@gmail.com

padole.valohav007@gmail.com

jpapakar@gmail.com

satyachem16@gmail.com

amita.bannore12@gmail.com

vijay.raviwar@gmail.com

gajendrakachav@gmail.com

satish.kolawar@gmail.com

vasantak30@rediffmail.com

meshram.parag@gmail.com

vijaygordet1@gmail.com

Type here to search

24°C 04:54 PM 31-12-2021



Principal
Mahatma Gandhi Arts,
Science & Late
N P Commerce College,
Armori, Dist - Gadchiroli

Alumni Feedback Form Sample

Mahatma Gandhi Arts, Science & Late N. P. Commerce College,
Armori, Dist. Gadchiroli

Alumni Feedback Form

Session 2019-2020

Dear Alumnus/Alumna,

This form has been designed to seek feedback from you to strengthen the quality of curriculum, teaching-learning environment as well as to provide best possible facilities and modern infrastructure.

ESSENTIAL DETAILS

- A. Full Name of the Alumnus :- Alpesh A. Kulkarni
- B. Qualifications- UG: - B.A. / B.Sc. / B.Com. PG in B.A. Others :- _____
- C. Year of Passing :- 2019-20 Stream :- Arts/ Science/ Commerce
- D. Date of Birth - 23/04/1999 Native Place :- Armori
- E. Permanent Address- Baraspeth Armori
- F. E-Mail ID- silvykankar123@gmail.com Mobile No. :- 8788981872
- G. Designation /Occupation (If any) :- _____
- H. Name & Address of Present Organization/ Institution (If any) :- _____

➤ *As a former student of this college, please answer the following:*

Directions:- For each item please indicate your level of agreement with the following statements by selecting appropriate option.

❖ *Please mention your suggestions in case of strongly disagree option.*

1. As an Alumni you feel proud to be associated with M. G. College, Armori.
• Strongly Agree • ☒ Agree • Neutral • Disagree • Strongly Disagree
2. Curriculum and syllabi is relevant in your present Job/ Business.
• Strongly Agree • Agree • ☒ Neutral • Disagree • Strongly Disagree
3. Some changes are required in curriculum and syllabi.
• Strongly Agree • Agree • Neutral • Disagree • Strongly Disagree
4. Improvement in teaching & Learning process is required.
• Strongly Agree • Agree • ☒ Neutral • Disagree • Strongly Disagree

5. In your time infrastructure and Lab facilities were adequate.
☒ Strongly Agree • ☐ Agree • ☒ Neutral • ☐ Disagree • ☐ Strongly Disagree
6. Various activities organized by college time to time plays important role for overall development of students?
☒ Strongly Agree • ☐ Agree • ☒ Neutral • ☐ Disagree • ☐ Strongly Disagree
7. Faculty of the college is satisfactory as per your expectations.
☒ Strongly Agree • ☐ Agree • ☒ Neutral • ☐ Disagree • ☐ Strongly Disagree
8. Campus placement was available in your student days.
☒ Strongly Agree • ☐ Agree • ☒ Neutral • ☐ Disagree • ☐ Strongly Disagree
9. In your student time you got a job.
☒ Strongly Agree • ☐ Agree • ☒ Neutral • ☐ Disagree • ☐ Strongly Disagree
10. You are willing to contribute to the development of the college.
☒ Strongly Agree • ☐ Agree • ☒ Neutral • ☐ Disagree • ☐ Strongly Disagree
11. Rate the College.
☒ A.- Excellent ☐ B.- Very Good ☐ C.- Good ☐ D.- Average ☐ E.- Poor
12. Most memorable moment in the campus life.

13. Suggestions for improvements of College/ Department.



Principal
 Mahatma Gandhi Arts,
 Science & Late
 N. P. Commerce College,
 Armori, Dist - Gadchiroli



Signature



Employers Feedback Form Sample

MAHATMA GANDHI ARTS, SCIENCE & LATE N.P. COMMERCE COLLEGE, ARMORI.

Employer's Feedback Form

2019-2020

Name of Company/Organization/Institution	
Alpha Electronics	
Name of Employer	Name of Employee (Student)
Shri Nandke Dengani	Kr. Pooja Gangadhar Meshram
Address	Address
Desaigani (Wadga) dist. C.A.D.	Jawahar Ward Desaigani A.G.1207
Website / Email Id	Email Id
nandkedengani@gmail.com	poojameshram99@gmail.com
Contact No	Contact No
(04137) 273368	9130952256

1. Students' oral, written communication skills, technical and practical knowledge to perform their duties.
 •Excellent • Very Good ☒ Good • Average • Poor
2. Correlation between students eligibility & employability.
 •Excellent • Very Good • Good ☒ Average • Poor
3. Attitude, personality, professionalism, & creativity of newly recruited candidates
 •Excellent ☒ Very Good • Good • Average • Poor
4. Students ability to adopt new technology easily and positively.
 •Excellent • Very Good ☒ Good • Average • Poor
5. Candidates ability to contribute to the goal of the organization.
 •Excellent ☒ Very Good • Good • Average • Poor
6. Overall expectations from newly recruited/selected candidate.
☒ Excellent • Very Good • Good • Average • Poor
7. Salary expectations of candidates as per post.
 •Excellent • Very Good ☒ Good • Average • Poor
8. Special training program required to perform their duties.
 •Excellent ☒ Very Good • Good • Average • Poor
9. Would you like to organize campus placement in our institute in future.
 •Excellent ☒ Very Good • Good • Average • Poor
10. Suggestions (if any) : Certificate course on electrical Maintenance

 Signature
 (Employee/Student)

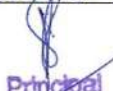
 Principal
 Mahatma Gandhi Arts
 Science & Late
 N P Commerce College
 Armori, Dist - Gadchiroli



 Signature
 (Employer)

ACADEMIC YEAR 2018-2019

Students Feedback Form Sample

M.G. Arts, Science & Late N. P. Commerce College, Armori.

Student's Feedback Form

2018-19

Dear Students,

This form has been designed to seek feedback from you for quality improvement of curriculum, teaching-learning environment, to provide best possible facilities and modern infrastructure. The information provided by you will be kept confidential.

Directions:

For each item please indicate your level of agreement with the following statements by Underlining or Tick ✓ an appropriate option.

- Please mention your suggestions in case of strongly disagree option.

1. Present courses and subjects having sufficient flexibility.

• Strongly Agree ✓ Agree • Undecided • Disagree • Strongly Disagree

2. Teachers complete your syllabus during classroom teaching in time.

✓ Strongly Agree • Agree • Undecided • Disagree • Strongly Disagree

3. Teachers are punctual and regular in taking lectures and practicals.

• Strongly Agree ✓ Agree • Undecided • Disagree • Strongly Disagree

4. Teachers are having deep and updated knowledge of the subject.

• Strongly Agree ✓ Agree • Undecided • Disagree • Strongly Disagree

5. Teachers are available and accessible in the department after lecture timings with friendly and helpful attitude.

✓ Strongly Agree • Agree • Undecided • Disagree • Strongly Disagree

6. Periodical assessments are conducted and timely feedback is given on your performance as per schedule.

• Strongly Agree ✓ Agree • Undecided • Disagree • Strongly Disagree

7. College develops scientific temper, research culture and aptitude among students.

• Strongly Agree • Agree • Undecided ✓ Disagree • Strongly Disagree

8. Modern teaching aids ,skills & techniques (ICT) are sufficiently used by teachers for teaching.

• Strongly Agree • Agree ✓ Undecided • Disagree • Strongly Disagree

9. Basic infrastructure and require facilities for students are available and well maintained.

• Strongly Agree ✓ Agree • Undecided • Disagree • Strongly Disagree

10. College continuously works for overall personality development of students.

• Strongly Agree • Agree ✓ Undecided • Disagree • Strongly Disagree

11. College provides various guidance and counseling services to students.

• Strongly Agree ✓ Agree • Undecided • Disagree • Strongly Disagree

12. The course studied by you has increased your knowledge , skills as well as capabilities to enhance employability.

• Strongly Agree ✓ Agree • Undecided • Disagree • Strongly Disagree

13. The office staff of the college is co-operative and helpful.

• Strongly Agree • Agree • Undecided ✓ Disagree • Strongly Disagree

14. Students grievances are redressed / problems are solved well in time.

• Strongly Agree • Agree • Undecided ✓ Disagree • Strongly Disagree

15. Placement services & self employment programs for students are satisfactory.

• Strongly Agree • Agree ✓ Undecided • Disagree • Strongly Disagree

➤ Suggestions if any :-

1) College ची library मोठी असावी.
2) स्वच्छा परिक्षेचे पुस्तक असावे.

❖ Faculty / Course:-

Science

❖ Year/Class:-

2018-19 B.Sc. 1st year

❖ Subject :-

Botany

Botany

❖ Academic Year/
Session

2018-19

❖ Contact No.:-

7030127874

❖ Email ID :-

Vishakhaborute1234@gmail.com



Principal

Mahatma Gandhi Arts,
Science & Late
N P Commerce College,
Armori, Dist - Gadchiroli

Signature

Teachers Feedback Form Sample

MAHATMA GANDHI ARTS, SCIENCE & LATE N.P. COMMERCE COLLEGE, ARMORI.

Feedback Form for Teachers

Session:-2018-19

This form is intended to collect information relating to your satisfaction towards the curriculum, teaching, learning, evaluation, infrastructure & administration. The information provided by you will be kept confidential and your valuable opinions / suggestions are solicited for quality improvement & development of the college.

Full Name :- <u>Nomesh N. Meshram</u>	
Designation :- <u>Asstt. Prof.</u>	Date of Joining :- <u>25th June 2005</u>
Faculty :- <u>ARTS</u>	Department :- <u>ENGLISH</u>

➤ For each item please indicate your level of agreement/satisfaction with the following statements by selecting ✓ appropriate option.

Sr. No.	Question / Statement	Strongly Agree	Agree	Can't Say	Disagree	Strongly Disagree
1.	The Aims and objectives of the syllabi are well defined and clear.		✓			
2.	The courses / syllabi of university have a good balance between theory and application.		✓			
3.	The course/syllabus of subjects are updated regularly as per need.	✓				
4.	Sufficient number of optional papers are available in the course / programme.	✓				
5.	The books/journals etc. prescribed / listed as reference materials are relevant, updated and cover the entire syllabi.		✓			
6.	Sufficient number of prescribed books are available in the Library.	✓				
7.	Evaluation process fulfills the objectives of the course/programme.		✓			
8.	Tests and examinations are conducted well in time with proper coverage of all units in the syllabus.		✓			
9.	College gives the freedom to adopt new techniques / strategies of teaching such as Group discussions, Seminar, Assignment, Viva-voce, Projects & learners' participation.	✓				
10.	I have freedom to adopt new techniques / strategies of testing and assessment of students.	✓				
11.	ICT facilities are adequate for teaching & learning process in the college.		✓			
12.	The classrooms are clean and well maintained.		✓			
13.	The environment in the college encourage to teaching and research.	✓				
14.	The college provides adequate opportunities and support to faculty members for their professional development.	✓				
15.	The administration is teacher-friendly & helpful.	✓				
16.	Academic & Administrative work of the college is well planned & organized.	✓				
17.	Available basic infrastructural facilities in the college are satisfactory.	✓				
18.	Suggestions if any :- <u>College provides us facilities at satisfactory level. ICT facility for Arts faculty need to be strengthened.</u>					



Principal
Mahatma Gandhi Arts,
Science & Late
N P Commerce College,
Armori, Dist - Gadchiroli

Signature (N.N. Meshram)

Alumni Feedback Form Sample

Mahatma Gandhi Arts, Science & Late N. P. Commerce College,
Armori, Dist. Gadchiroli

Alumni Feedback Form

Session 2018-19

Dear Alumnus/Alumna,

This form has been designed to seek feedback from you to strengthen the quality of curriculum, teaching-learning environment as well as to provide best possible facilities and modern infrastructure.

ESSENTIAL DETAILS

- A. Full Name of the Alumnus :- Kajal R Bhoyara
- B. Qualifications- UG :- B.A. / B.Sc. / B.Com. PG in Others :-
- C. Year of Passing :- 2017 -18 Stream :- Arts/ Science/ Commerce
- D. Date of Birth - 10/9/1997 Native Place :- Halda
- E. Permanent Address- At Post Halda Ta. Dhamhapuri Dist. Chardrapur
- F. E-Mail ID- kajalbhoyara@gmail.com Mobile No. :- 8380808187
- G. Designation /Occupation (If any) :- Education
- H. Name & Address of Present Organization/ Institution (If any) :- M.A(History)
M.G. College Armori

➤ *As a former student of this college, please answer the following:*

Directions:- For each item please indicate your level of agreement with the following statements by selecting appropriate option.

❖ *Please mention your suggestions in case of strongly disagree option.*

1. As an Alumni you feel proud to be associated with M. G. College, Armori.
☒ Strongly Agree • Agree • Neutral • Disagree • Strongly Disagree
2. Curriculum and syllabi is relevant in your present Job/ Business.
☒ Strongly Agree • Agree • Neutral • Disagree • Strongly Disagree
3. Some changes are required in curriculum and syllabi.
• Strongly Agree ☒ Agree • Neutral • Disagree • Strongly Disagree
4. Improvement in teaching & Learning process is required.
☒ Strongly Agree • Agree • Neutral • Disagree • Strongly Disagree

5. In your time infrastructure and Lab facilities were adequate .
☒ Strongly Agree • Agree • Neutral • Disagree • Strongly Disagree
6. Various activities organized by college time to time plays important role for overall development of students?
☒ Strongly Agree • Agree • Neutral • Disagree • Strongly Disagree
7. Faculty of the college is satisfactory as per your expectations.
☐ Strongly Agree ☒ Agree • Neutral • Disagree • Strongly Disagree
8. Campus placement was available in your student days.
☐ Strongly Agree • Agree ☒ Neutral • Disagree • Strongly Disagree
9. In your student time you got a job..
☒ Strongly Agree • Agree • Neutral • Disagree • Strongly Disagree
10. You are willing to contribute to the development of the college.
☒ Strongly Agree • Agree • Neutral • Disagree • Strongly Disagree
11. Rate the College.
☒ Excellent B.- Very Good C.- Good D.- Average E.- Poor
12. Most memorable moment in the campus life.

13. Suggestions for improvements of College/ Department.



Principal
 Mahatma Gandhi Arts,
 Science & Late
 N. P. Commerce College,
 Armor, Dist - Gadchiroli

 Signature



Employers Feedback Form Sample

MAHATMA GANDHI ARTS, SCIENCE & LATE N.P. COMMERCE COLLEGE, ARMORI.

Employer's Feedback Form

2018-19

Name of Company/Organization/Institution: - G. D. C. C. Bank Gadchiroli Br Poala

Name of Employer: - Dr. Walek Keshav Chitade (Manager)

Address: - Poala branch, G.D.C.C. Poala, Dist. Gadchiroli

Website / Email Id: - _____

Contact No.: - 9420192815

Name of Employee (Student): - Shital Prabhakar Tifmare

Address: - At Po ta Armori Dist. Gadchiroli

Email Id: - _____

Contact No.: - 9595955199

1. Students' oral, written communication skills, technical and practical knowledge to perform their duties.
☐ Excellent ☒ Very Good ☐ Good ☐ Average ☐ Poor
2. Correlation between students eligibility & employability.
☐ Excellent ☐ Very Good ☒ Good ☐ Average ☐ Poor
3. Attitude, personality, professionalism, & creativity of newly recruited candidates
☐ Excellent ☐ Very Good ☒ Good ☐ Average ☐ Poor
4. Students ability to adopt new technology easily and positively.
☐ Excellent ☐ Very Good ☒ Good ☐ Average ☐ Poor
5. Candidates ability to contribute to the goal of the organization.
☐ Excellent ☒ Very Good ☐ Good ☐ Average ☐ Poor
6. Overall expectations from newly recruited/selected candidate.
☐ Excellent ☐ Very Good ☒ Good ☐ Average ☐ Poor
7. Salary expectations of candidates as per post.
☐ Too much ☒ About right ☐ Too little
8. Special training program required to perform their duties.
☒ Agree ☐ Undecided ☐ Disagree
9. Would you like to organize campus placement in our institute in future.
☒ Yes ☐ No
10. Suggestions (if any) : certificate course in Accounting & Auditing

Signature
(Employee/Student)

Principal
Mahatma Gandhi Arts,
Science & Late
N P Commerce College
Armori, Dist - Gadchiroli

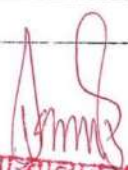

Signature
(Employer)
शाखा व्यवस्थापक
शाखा - पोला

ACADEMIC YEAR 2017-2018

Students Feedback Form Sample

MAHATMA GANDHI ARTS, SCIENCE & LATE N.P. COMMERCE COLLEGE, ARMORI FEEDBACK FORM FOR REGULAR STUDENTS

Session (शैक्षणिक वर्ष) 2017-18

Name (नाव): Sharyu Sanday Kheole Class (वर्ग): B-AI Year
Faculty / Department (शाखा / विभाग): Arts Year of Joining (प्रवेशित वर्ष): 2017-2018
Subject (विषय): English Contact No. (दुरध्वनी क्र.): 9011214640 E-mail ID: _____

टिप :- खालील प्रश्नातील उत्तरे अचूक निवडून त्यावर ✓ खूण करावी व योग्य ठिकाणी अपेक्षित सूचना द्याव्यात.

1- Are the present courses and subjects having sufficient Flexibility?

महाविद्यालयातील अभ्यासक्रम व विषय बदलल्या परिस्थितीला पुरक आहेत काय?

Yes / ☒ No होय / नाही

Suggestion सल्ला _____

2- Does college take regular feedback from the students for curriculum design?

अभ्यासक्रम निर्मितीसंबंधात महाविद्यालय विद्यार्थ्यांकडून नियमित प्रतिक्रिया जाणून घेते काय?

Yes / ☒ No होय / नाही

3- Does college give opportunity to participate in co-curricular activities like class seminar, group discussion, project preparation etc?

महाविद्यालय विद्यार्थ्यांना वर्ग चर्चासत्रे, समूहचर्चा, प्रकल्पनिर्मितीसारख्या अभ्यासपूरक उपक्रमात विद्यार्थ्यांना सहभागी होण्याची संधी देते काय?

☒ Yes / No होय / नाही

4- Do your teachers complete your syllabus in classroom teaching?

तुमचे शिक्षक तुमचा अभ्यासक्रम पूर्ण करतात काय?

☒ Yes / No होय / नाही

5- Do your teachers use teaching aids skill & techniques sufficiently?

तुमचे शिक्षक अध्यापनात अध्यापनसाधने, कौशल्य, तंत्रांचा अवलंब करतात काय?

Yes / ☒ No होय / नाही

6- Are students engaged in research activities (Research project) of subject?

विद्यार्थी संशोधन उपक्रमात सहभागी होतात काय? (विषयाचे संशोधन प्रकल्प वगैरे)

Yes / ☒ No होय / नाही

7- Does your institute develop scientific temper, research culture and aptitude among students?

विद्यार्थ्यांमध्ये वैज्ञानिक दृष्टीकोण, संशोधनवृत्ती व अभिवृत्ती विकसित करण्यासाठी महाविद्यालय प्रयत्न करते काय?

☒ Yes / No होय / नाही

8- Whether your college laboratories are well equipped and fulfill with other facilities?

तुमच्या महाविद्यालयातील प्रयोगशाळा सुसज्ज व पुरेशा सोयीयुक्त आहेत काय?

Yes / ☒ No होय / नाही

9- Are the physical and infrastructural facilities available in sports and physical education centre?

क्रीडा व शारीरिक शिक्षण केंद्रात भौतिक व पायाभूत सुविधा उपलब्ध आहेत काय?

☒ Yes / No होय / नाही

10- Any medical help given to boys and girls students in premises, does doctor call in for medical check-up and monitoring general health of students?

विद्यार्थी व विद्यार्थिनींसाठी महाविद्यालय परिसरात काही वैद्यकीय मदत उपलब्ध करून देते काय? विद्यार्थ्यांच्या वैद्यकीय आरोग्य तपासणीसाठी डॉक्टरांना पाचारण केले जाते काय?

Yes / ☒ No होय/नाही

11- Does college encourage students in community development program?

महाविद्यालय विद्यार्थ्यांना समाजविकासाच्या उपक्रमात सहभागी होण्यास प्रोत्साहित करते काय?

Yes / No होय/नाही

12- Does college provide various guidance and counseling services to the students?

महाविद्यालय विद्यार्थ्यांना विविध मार्गदर्शन सेवा पुरविते काय?

Yes / ☒ No होय/नाही

13- Any welfare schemes made available to students by the institution?

संस्थेद्वारे महाविद्यालयात उपलब्ध काही विद्यार्थी कल्याण योजना उपलब्ध करून दिल्या जातात काय?

Yes / No होय/नाही

14- Are you satisfied with the policies of the college for enhancing Student's participation in sports and extracurricular activities?

क्रीडा व इतर उपक्रमात विद्यार्थ्यांचा सहभाग वाढवा यासाठी महाविद्यालयाच्या असलेल्या धोरणाशी आपण समाधानी आहात काय?

Yes / No होय/नाही

15- Does the library get the feedback from its users for improving the library services?

ग्रंथालय सेवेत सुधारणा करण्याच्या दृष्टीने ग्रंथालय लाभार्थ्यांकडून काही सूचना मागवते काय?

Yes / ☒ No होय/नाही

16- Is women security and safety mechanism available in college campus?

महिला सुरक्षा यंत्रणा महाविद्यालयीन परिसरात उपलब्ध आहे काय?

Yes / No होय/नाही

17- Does college publish its updated prospectus and handbook annually?

महाविद्यालय दरवर्षी अद्यावत माहितीपुस्तिका प्रकाशित करतो काय?

Yes / ☒ No होय/नाही

18- Does the institution provide placement services & self employment programs?

संस्था विद्यार्थ्यांना रोजगार व स्वयंरोजगार सेवा उपलब्ध करून देते काय?

Yes / ☒ No होय/नाही

19- Does the college promote a culture of participative management for students?

महाविद्यालय विद्यार्थ्यांमध्ये विविध उपक्रमात सहभागी होण्याची संस्कृती विकसित करते काय?

Yes / No होय/नाही

20- What do you think about the best practice of the college? Note any one

तुम्हाला महाविद्यालयात आढळलेली सर्वात उत्कृष्ट बाब कोणती?

No
सुचना - महाविद्यालयान्त प्रत्येक विडींगमध्ये
पाण्याची सोय ठेसावी.



Principal
Mahatma Gandhi Arts,
Science & Late
N P Commerce College
Armori, Dist - Gadchiroli

Alumni Feedback Form Sample

Mahatma Gandhi Arts, Science & Late N. P. Commerce College,
Armori, Dist. Gadchiroli

Alumni Feedback Form

Session 2017-2018

Dear Alumnus/Alumna,

This form has been designed to seek feedback from you to strengthen the quality of curriculum, teaching-learning environment as well as to provide best possible facilities and modern infrastructure.

ESSENTIAL DETAILS

- A. Full Name of the Alumnus : Pankaj Shrawan Tambure
- B. Qualifications- UG: - B.A. / B.Sc. / B.Com. PG in B.Com Others :- _____
- C. Year of Passing :- 2016-2017 Stream :- Arts/ Science/ Commerce
- D. Date of Birth - 24-06-1995 Native Place :- Kandala
- E. Permanent Address- Ambedkar chowk kandala to Wadga Ris gadchiroli
- F. E-Mail ID- ptemburne669@gmail.com Mobile No. :- 8999023375
- G. Designation / Occupation (If any) :- _____
- H. Name & Address of Present Organization/ Institution (If any) :- _____

➤ *As a former student of this college, please answer the following:*

Directions:- For each item please indicate your level of agreement with the following statements by selecting appropriate option.

❖ *Please mention your suggestions in case of strongly disagree option.*

1. As an Alumni you feel proud to be associated with M. G. College, Armori.
• Strongly Agree • Agree • Neutral • Disagree • Strongly Disagree
2. Curriculum and syllabi is relevant in your present Job/ Business.
• Strongly Agree • Agree • Neutral • Disagree • Strongly Disagree
3. Some changes are required in curriculum and syllabi.
• Strongly Agree • Agree • Neutral • Disagree • Strongly Disagree
4. Improvement in teaching & Learning process is required.
• Strongly Agree • Agree • Neutral • Disagree • Strongly Disagree

5. In your time infrastructure and Lab facilities were adequate .
☐ Strongly Agree ☐ Agree ☒ Neutral ☐ Disagree ☐ Strongly Disagree
6. Various activities organized by college time to time plays important role for overall development of students?
☒ Strongly Agree ☐ Agree ☐ Neutral ☐ Disagree ☐ Strongly Disagree
7. Faculty of the college is satisfactory as per your expectations.
☐ Strongly Agree ☒ Agree ☐ Neutral ☐ Disagree ☐ Strongly Disagree
8. Campus placement was available in your student days.
☒ Strongly Agree ☐ Agree ☐ Neutral ☐ Disagree ☐ Strongly Disagree
9. In your student time you got a job.
☐ Strongly Agree ☒ Agree ☐ Neutral ☐ Disagree ☐ Strongly Disagree
10. You are willing to contribute to the development of the college.
☐ Strongly Agree ☒ Agree ☐ Neutral ☐ Disagree ☐ Strongly Disagree
11. Rate the College.
 A.- Excellent B.- ☒ Very Good C.- Good D.- Average E.- Poor
12. Most memorable moment in the campus life.

NSS Camp

13. Suggestions for improvements of College/ Department.

Library

 Principal
 Mahatma Gandhi Arts,
 Science & Late
 N. P. Commerce College,
 Armori, Dist - Gadchiroli



Signature

Employers Feedback Form Sample

MAHATMA GANDHI ARTS, SCIENCE & LATE N.P. COMMERCE COLLEGE, ARMORI.

Employer's Feedback Form

2017-2018.

Name of Company/Organization/Institution:- A A. Energy Ltd. Wadsa
Name of Employer :- Shri. Chandramani Chhangde
Address :- Deasgaon (old Wadsa) Dist. Gad. 441207
Website / Email Id :- info@aaenergy Ltd. com
Contact No. :- 88888 25900
Name of Employee (Student) :- Saurabh A. Bodele
Address :- At. Wadsa (old) Th. Deasgaon, Dist. Gad.
Email Id :- sbodele2@gmail.com
Contact No. :- 8999421063

1. Students' oral, written communication skills, technical and practical knowledge to perform their duties.
☐ Excellent ☒ Very Good ☐ Good ☐ Average ☐ Poor
2. Correlation between students eligibility & employability.
☐ Excellent ☐ Very Good ☒ Good ☐ Average ☐ Poor
3. Attitude, personality, professionalism, & creativity of newly recruited candidates
☐ Excellent ☒ Very Good ☐ Good ☐ Average ☐ Poor
4. Students ability to adopt new technology easily and positively.
☐ Excellent ☐ Very Good ☒ Good ☐ Average ☐ Poor
5. Candidates ability to contribute to the goal of the organization.
☒ Excellent ☐ Very Good ☐ Good ☐ Average ☐ Poor
6. Overall expectations from newly recruited/selected candidate.
☐ Excellent ☒ Very Good ☐ Good ☐ Average ☐ Poor
7. Salary expectations of candidates as per post.
☐ Too much ☒ About right ☐ Too little
8. Special training program required to perform their duties.
☐ Agree ☐ Undecided ☒ Disagree
9. Would you like to organize campus placement in our institute in future.
☒ Yes ☐ No
10. Suggestions (if any) : To introduce new certificate course on Laboratory technician

Signature
(Employee/Student)

Principal

Mahatma Gandhi Arts,
Science & Late
N. P. Commerce College,
Armori, Dist - Gadchiroli



Signature
(Employer)

Manager
(Chandramani Chhangde)

ACADEMIC YEAR 2016-2017

Students Feedback Form Sample

MAHATMA GANDHI ARTS, SCIENCE & LATE N.P. COMMERCE COLLEGE, ARMORI

FEEDBACK FORM FOR REGULAR STUDENTS

Session (शैक्षणिक वर्ष) 2016-17

Name (नाव): Ms. Anilga N. Pipare Class (वर्ग): M.Sc. Ist
Faculty / Department (शाखा / विभाग): Zoology Year of Joining (प्रवेशित वर्ष): 2016-17
Subject (विषय): Zoology Contact No. (दूरध्वनी क्र.): 9403337768 E-mail ID: anilgaipare@gmail.com

टिप :- खालील प्रश्नातील उत्तरे अचूक निवडून त्यावर ☒ खूण करावी व योग्य ठिकाणी अपेक्षित सूचना द्याव्यात.

1- Are the present courses and subjects having sufficient Flexibility?

महाविद्यालयातील अभ्यासक्रम व विषय बदलत्या परिस्थितीला पूरक आहेत काय?

☒ Yes / No होय/नाही

Suggestion सल्ला _____

2- Does college take regular feedback from the students for curriculum design?

अभ्यासक्रम निर्मितीसंबंधात महाविद्यालय विद्यार्थ्यांकडून नियमित प्रतिक्रिया जाणून घेते काय?

☒ Yes / No होय/नाही

3- Does college give opportunity to participate in co-curricular activities like class seminar, group discussion, project preparation etc?

महाविद्यालय विद्यार्थ्यांना वर्ग चर्चासत्रे, समूहचर्चा, प्रकल्पनिर्मितीसारख्या अभ्यासपूरक उपक्रमात विद्यार्थ्यांना सहभागी होण्याची संधी देते काय?

☒ Yes / No होय/नाही

4- Do your teachers complete your syllabus in classroom teaching?

तुमचे शिक्षक तुमचा अभ्यासक्रम पूर्ण करतात काय?

☒ Yes / No होय/नाही

5- Do your teachers use teaching aids skill & techniques sufficiently?

तुमचे शिक्षक अध्यापनात अध्यापनसाधने, कौशल्य, तंत्रांचा अवलंब करतात काय?

☒ Yes / No होय/नाही

6- Are students engaged in research activities (Research project) of subject?

विद्यार्थी संशोधन उपक्रमात सहभागी होतात काय? (विषयाचे संशोधन प्रकल्प वगैरे)

☒ Yes / No होय/नाही

7- Does your institute develop scientific temper, research culture and aptitude among students?

विद्यार्थ्यांमध्ये वैज्ञानिक दृष्टीकोण, संशोधनवृत्ती व अभिवृत्ती विकसित करण्यासाठी महाविद्यालय प्रयत्न करते काय?

☒ Yes / No होय/नाही

8- Whether your college laboratories are well equipped and fulfill with other facilities?

तुमच्या महाविद्यालयातील प्रयोगशाळा सूसज्ज व पुरेशा सोयीयुक्त आहेत काय?

☒ Yes / No होय/नाही

9- Are the physical and infrastructural facilities available in sports and physical education centre?

क्रीडा व शारीरिक शिक्षण केंद्रात भौतिक व पायाभूत सुविधा उपलब्ध आहेत काय?

☒ Yes / No होय/नाही

10- Any medical help given to boys and girls students in premises, does doctor call in for medical check-up and monitoring general health of students?

विद्यार्थी व विद्यार्थीनींसाठी महाविद्यालय परिसरात काही वैद्यकीय मदत उपलब्ध करून देते काय? विद्यार्थ्यांच्या वैद्यकीय आरोग्य तपासणीसाठी डॉक्टरांना पाचारण केले जाते काय?

Yes / No होय/नाही

11- Does college encourage students in community development program?

महाविद्यालय विद्यार्थ्यांना समाजविकासाच्या उपक्रमात सहभागी होण्यास प्रोत्साहित करते काय?

Yes / No होय/नाही

12- Does college provide various guidance and counseling services to the students?

महाविद्यालय विद्यार्थ्यांना विविध मार्गदर्शन सेवा पुरविते काय?

Yes / No होय/नाही

13- Any welfare schemes made available to students by the institution?

संस्थेद्वारे महाविद्यालयात उपलब्ध काही विद्यार्थी कल्याण योजना उपलब्ध करून दिल्या जातात काय?

Yes / No होय/नाही

14- Are you satisfied with the policies of the college for enhancing Student's participation in sports and extracurricular activities?

क्रीडा व इतर उपक्रमात विद्यार्थ्यांचा सहभाग वाढवा यासाठी महाविद्यालयाच्या असलेल्या धोरणाशी आपण समाधानी आहात काय?

Yes / No होय/नाही

15- Does the library get the feedback from its users for improving the library services?

ग्रंथालय सेवेत सुधारणा करण्याच्या दृष्टीने ग्रंथालय लाभार्थ्यांकडून काही सूचना मागवते काय?

Yes / No होय/नाही

16- Is women security and safety mechanism available in college campus?

महिला सुरक्षा यंत्रणा महाविद्यालयीन परिसरात उपलब्ध आहे काय?

Yes / No होय/नाही

17- Does college publish its updated prospectus and handbook annually?

महाविद्यालय दरवर्षी अद्यावत माहितीपुस्तिका प्रकाशित करतो काय?

Yes / No होय/नाही

18- Does the institution provide placement services & self employment programs?

संस्था विद्यार्थ्यांना रोजगार व स्वयंरोजगार सेवा उपलब्ध करून देते काय?

Yes / No होय/नाही

19- Does the college promote a culture of participative management for students?

महाविद्यालय विद्यार्थ्यांमध्ये विविध उपक्रमात सहभागी होण्याची संस्कृती विकसित करते काय?

Yes / No होय/नाही

20- What do you think about the best practice of the college? Note any one

तुम्हाला महाविद्यालयात आढळलेली सर्वात उत्कृष्ट बाब कोणती?

I like the teacher staff & the teaching skill of teachers. The teachers always co-operate with us.

Principal
Mahatma Gandhi Arts,
Science & Late
N.P. Commerce College,
Armor, Dist - Gadchiroli



Alumni Feedback Form Sample



MANOHARBHAI SHIKSHAN PRASARAK MANDAL'S

MAHATMA GANDHI ARTS, SCIENCE & LATE NASARUDDINBHAI PANJWANI COMMERCE COLLEGE

ARMORI Dist. Gadchiroli (M.S.) 441 208

Re-accredited by NAAC 'B' with 2.88 CGPA

PRINCIPAL

Dr. Lalsingh H. Khalsa

M. Sc., Ph. D.

Mob. 9422153197

E-mail : lalsinghkhalsa@yahoo.com

S.T.D. : 07137

Office : 266558/266043

Fax : 266558

E-mail : mgcollege.armori@gmail.com

Alumni Feedback

We welcome you at Alumni Association Meet on dated 29/01/2017

We are glad that you have spent valuable years pursuing courses of your choice at Mahatma Gandhi Arts, Science & Late N. P. Commerce College Armori. We shall be thankful if you can spare some of your valuable time to fill up this feedback form and give us valuable suggestions for further improvement of this college. Your valuable inputs will be of great use to improve the quality of our academic programs and enhance the credibility of our college. You may also visit the Mahatma Gandhi College website : www.mgcollegearmori.org for more details.

ESSENTIAL DETAILS

1. Alumni Full Name (माजी विद्यार्थ्यांचे पुर्ण नाव) :- RAMHAR NANAI WATGURE
2. Qualifications - UG: - B.A. / B.Sc. / B.Com. PG in B.A. 2010 Others :- —
(शिक्षण) (अन्य)
3. Date of Birth - 09.01.1989 Native Place :- ARMORI
(जन्मतारीख) (मूळ गाव)
4. Year of Passing out - 2010 Stream :- Arts/ Science/ Commerce
(उत्तीर्ण झाल्याचे वर्ष) (शाखा)
5. Permanent Address (कायमचा पत्ता) :- Shahid Bhagat Singh Chowk, Armori
Tah. Armori Dist. Gadchiroli M.S.
6. E-Mail ID- ramhar.watgure@yahoo.com Mobile No. :- 9420145431
7. Present Organization/ Institution Address - At. Armori
वर्तमान संस्थेचे पत्ता
8. Designation Present Location- Business
सद्यास्थितीतील वर्तमान पद

As a former student of this college, please answer the following:

(एक माजी विद्यार्थी म्हणून, कृपया खालील प्रश्नांची उत्तरे द्या)

9. Do you feel proud to be associated with M. G. College, Armori as Alumni? YES Yes/No
महात्मा गांधी महाविद्यालयाचा माजी विद्यार्थी असल्याबद्दल तुम्हाला अभिमान वाटतो का?
10. How do you rate present development activities organized by the College for overall development? YES
महाविद्यालया द्वारे विद्यार्थ्यांच्या परिपूर्ण विकासासाठी राबविण्यात येणाऱ्या विविध विकास कार्यक्रमांना आपण कोणता दर्जा द्याल?

Excellent / Very Good / Good / satisfactory / Need to improve.

11. Are you willing to contribute to the development of the college? YES Yes/No
महाविद्यालयाच्या विकासात योगदान देण्यास तुम्ही इच्छुक आहात काय?
12. Is the education at institute useful and relevant in your present job? YES Yes/No
महाविद्यालयीन शिक्षण आपल्या नोकरीशी संबंधित आणि उपयोगी आहे का?

13. Was campus placement available in your student days?

आपल्या विद्यार्थी काळात महाविद्यालयात प्लेसमेंट उपलब्ध होते काय?

No

Yes/No

14. Did you get a job in your student time?

तुमच्या विद्यार्थी काळात तुम्हाला नोकरी मिळाली का?

No

Yes/No

15. In your time were the following facilities adequate?

आपल्या विद्यार्थी काळात खालील सोयी पुरेशा प्रमाणात होत्या का?

a. Laboratories/equipments (प्रयोगशाळा/साहित्य)

YES

Yes/No

b. Library (ग्रंथालय)

YES

Yes/No

c. Computer (संगणक)

YES

Yes/No

d. Internet (इंटरनेट)

YES

Yes/No

Please give us your valuable inputs for quality improvements of the college on the following:

कृपया महाविद्यालयाची गुणवत्ता सुधारण्यासाठी खालील प्रश्नांची उत्तरे द्यावी.

16. Relevance of curriculum and syllabi in your present Job/ Business?

सद्यास्थितीतील नोकरी/व्यवसायाचा आणि तुमच्या अभ्यासक्रमाचा सहसंबंध आहे का?

—

Yes/No

17. Need any change in curriculum and syllabi?

अभ्यासक्रमामध्ये बदल करण्याची आवश्यकता आहे असे आपणांस वाटते का?

YES

Yes/No

आपल्या आधुनिक युगात जीवन तंत्रकौशल्य
विद्येचे क्षेत्र शिक्षण प्रणाली वाढवणे

18. Most memorable moment in the college (महाविद्यालयातील आपला अविस्मरणीय क्षण)

महाविद्यालयातील सोहळांमार्फत कार्यक्रम व लोककृति.

19. Message to the present students (वर्तमान विद्यार्थ्यांसाठी आपला संदेश/सल्ला)

मित्रे येणाऱ्या महाविद्यालयातील विद्यार्थ्यांनी पुढे
जाऊन जास्तीत जास्त देशहितासाठी कामे करावे.

20. Suggestion for improvements of College/ Department in teaching and learning process.

(महाविद्यालयाच्या अध्ययन आणि अध्यापन पद्धतीतील सुधारणेसाठी आपल्या काही सूचना)

महाविद्यालयाच्या अध्ययन आणि अध्यापन पद्धतीसाठी
कोणतेही माझ्याकडून काहीही सूचना नाही. सगळे उत्तम अध्यापन पद्धती
मिळत आहे.

Date :- 24/10/2017

Signature



Principal
Mahatma Gandhi Arts,
Science & Late
N. P. Commerce College,
Armori, Dist - Gadchiroli

Parents Feedback Form Sample

महात्मा गांधी कला, विज्ञान व स्व.न.पं. वाणिज्य महाविद्यालय, आरमोरी, जि. गडचिरोली

Parent's Feedback

2016-17

१. पालकाचे नाव (Parent Name) :- श्री. सुनील रमेश खेडकर ४. पत्ता (Address) :- मु. डाकापूर पो. मुडवा (जिल्हा)
२. शैक्षणिक पात्रता :- बी. कॉम ५. हुद्दा (Designation) :- जि. चेंबर
(Educational Qualification) शेतकरी
३. मोबाईल नं. (Mobile No.) 9763703408 ६. ई.मेल आयडी (E-mail ID) :-

- | | |
|--|-----------|
| १) आपल्या पाल्यांना नोकरी संदर्भात महाविद्यालय संधी उपलब्ध करून देते काय? | होय/ नाही |
| Do the college facilitate your ward giving them opportunities of placement | Yes / No |
| २) आपल्या पाल्यांना आपण महाविद्यालयाविषयीची सर्व माहिती विचारता का? | होय/ नाही |
| Do you ask your ward the various details of college? | Yes / No |
| ३) महाविद्यालयात देण्यात येणारे शिक्षण, रोजगार मिळवून देणारे आहे, असे वाटते का? | होय/ नाही |
| Do you think education imparting in college has employment opportunities? | Yes / No |
| ४) आपल्या पाल्याचा अभ्यासक्रम वेळेत पूर्ण केल्या जातो काय? | होय/ नाही |
| Is your wards syllabus completed in proper time? | Yes / No |
| ५) आपल्या पाल्यांना संशोधनाविषयीची संधी दिली जाते काय? | होय/ नाही |
| Is your ward given opportunities for research? | Yes / No |
| ६) आपल्या पाल्यांचा नेतृत्वविकास होण्याच्या दृष्टीने महाविद्यालयामार्फत विविध कार्यक्रम राबविले जातात काय? | होय/ नाही |
| Are various programmes organized for developing your ward's leadership value? | Yes / No |
| ७) पालक म्हणून आपण वेळोवेळी महाविद्यालयाला भेटी देता काय? | होय/ नाही |
| Do you make regular visits to college as a parent? | Yes / No |
| ८) पालक म्हणून महाविद्यालयात आपणास सन्मानपूर्वक वागणूक मिळते काय? | होय/ नाही |
| Do you receive respectful behavior as a parent in this college? | Yes / No |
| ९) आपल्या पाल्याने महाविद्यालयीन एखाद्या कर्मचाऱ्याविषयीची तक्रार आपणाकडे केली काय? | होय/ नाही |
| होय असल्यास कोणती व कशासंबंधी? | Yes / No |
| Has your ward complained you against any college employee? | |
| If yes, give details? | |
| १०) आपल्याला महाविद्यालयीन प्रवेशपद्धती सुलभ वाटते का? | होय/ नाही |
| Do you think college admission process easy? | Yes / No |
| ११) महाविद्यालयात राबविल्या जाणाऱ्या विविध उपक्रमांमुळे विद्यार्थ्यांचा सर्वांगीण विकास होतो काय? | होय/ नाही |
| Is all-round development of students achieved through various activities organized by college? | Yes / No |

१२) महाविद्यालयाचे प्रशासन आपणाशी आपल्या पाल्यासंबंधात संपर्क/संवाद साधते काय? होय/ नाही
Do the college administration contact you regarding your ward? Yes / No

१३) महाविद्यालयाच्या संदर्भातील आपल्या अपेक्षा पूर्ण झाल्यात काय? होय/ नाही
Are your expectations from college fulfilled? Yes / No

१४) महाविद्यालयातर्फे पाल्यांकरिता रोजगार तसेच स्वयंरोजगार मार्गदर्शन केल्या जाते काय? होय/ नाही
Is your ward given guidance for employment & self employment in college? Yes / No

१५) महाविद्यालय मुलीचे सुरक्षिततेबाबत जागरूक आहे का? होय/ नाही
Is college aware of your daughter's security? Yes / No

१६) महाविद्यालयात रॅगिंग बाबत उपाययोजना उपलब्ध आहेत काय? होय/ नाही
Is anti-raging cell available in college? Yes / No

१७) तुमच्या मतानुसार महाविद्यालयाचा दर्जा अंकीत करा.
Rate the college

A - Excellent	B - Very good	C - Good	D - Average
---------------	---------------	----------	-------------

१८) महाविद्यालयाच्या विकासाकरिता आपल्या काही सूचना :
Some suggestions regarding college development

गडाचिरोली सारख्या आदिवासी जिल्ह्यात आपले महाविद्यालय नावारुपून आलेले आहे. या महाविद्यालयामुन अनेक विद्यार्थ्यांनी शुळावत पूर्ण शिक्षण घेतुन आपले योग्यतेनुसार नोकरी व्यवसाय व समाज कार्य करित आहेत. हे या महाविद्यालयाचे श्रेय आहे. तसेच या परिसरात कायदा आणी वैयक्तिक शिक्षणाची सोय नसल्यामुळे इच्छित असूनही गरिब मुलगा मोठ्या शहरात व गावापासून दूर जाऊन शिक्षण घेऊ शकत नाही. कृपया कायदा व वैयक्तिक शिक्षणाची सोय उपलब्ध करुन देत विनंती.

(Signature)

Shekhar



Principal
Mahatma Gandhi Arts,
Science & Late
N. P. Commerce College,
Armor, Dist - Gadchiroli